Fable

Creating truly bespoke kitchens

0333 050 2793
www.fablekitchens.co.uk
enquiries@fablekitchens.co.uk

Base cabinets

We are proud to say that we use the cabinetry skills and craftsmanship of cabinet makers in The Cotswolds, Gloucestershire, and every Fable kitchen is handmade, unique and tailored just for you. We use only the finest joinery techniques and materials to produce our kitchens. Drawers are built for longevity using oak dovetail jointed drawer boxes, and our runners underneath have a lifetime guarantee. All of our cabinetry is 'in frame' meaning our hardwood doors will not drop and will stand the test of time. Below is a selection of our base cabinet collection, a majority of which are adaptable in width, depth and configuration to create the perfect kitchen just for you.

1

2

3

4

5

6

7

8

9

10

11

12

13

14

15

16

17

18

19

1. Single door shelved cabinet
2. Double door shelved cabinet
3. Single drawer & door
4. Single drawer & double door
5. Double pan drawer
6. Three drawer cabinet
7. Four drawer cabinet
8. Belfast sink cabinet
9. Integrated dishwasher door & frames
10. Pull-out waste bin cabinet
11 Open bookshelf
12. Integrated appliance door & frames
13. Pull-out tray & chopping board cabinet
14. Wine rack
15. Open tray space
16. Single oven housing
17. Microwave housing
18. Blind corner cabinet
19. L-Shaped corner cabinet

0333 050 2793
www.fablekitchens.co.uk
enquiries@fablekitchens.co.uk

Wall cabinets

There is no other kitchen that has stood the test of time quite like the Shaker design. It's simple, unpretentious style means it is versatile and timeless and with every kitchen we design we work hard to create a unique space for you to bake, eat, gather and socialise. Our cabinetry is built for longevity with each cupboard door hinged using exposed 'butt hinges' allowing them to sustain heavy weight and function smoothly for years to come. These hinges allow our cabinet doors to open a full 180 degrees when unobstructed, and are available in a range of finishes allowing you to match them to your choice of cabinet handles. Each piece of furniture we create is made to order so if there is a particular size or configuration you have your heart set on, or your home has an awkward nook that requires something a little special, we will work with you to create a truly bespoke and unique solution.

20

21

22

23

24

25

26

27

28

29

30

31

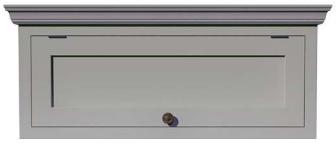
32

20. Single door cabinet
21. Double door cabinet
22. Single door glazed
23. Double door glazed
24. Countertop cabinet
25. Double door countertop cabinet
26. Single door glazed countertop
27. Double door glazed countertop
28. Open shelf countertop
29. Integrated microwave housing
30. Open shelf cabinet
31. Integrated extractor housing
32. Top box refrigeration bridge cabinet

0333 050 2793
www.fablekitchens.co.uk
enquiries@fablekitchens.co.uk

Tall cabinets

We often create kitchen designs from plans and dimensions you provide, but we also offer a home design service. We visit you at your property to learn about your lifestyle, discuss ideas and suggest concepts for your new Fable kitchen. As well as conceptualising your design, we can take exact measurements of the space and talk you through the process of designing and installing your new kitchen. Your first meeting with our designer is often the most important. It's your opportunity to find out as much as you can about Fable, our products and the service we provide, and it's our chance to find out exactly what you are looking to achieve from your new kitchen. Have a think about your current kitchen, what do you like about it? What would you like to change? Is there enough storage and work surface space? Doe it work for you ergonomically?

33

34

35

36

37

38

39

40

41

42

33. Single door chefs cabinet
34. Double door chefs cabinet
35. Double shelved pantry
36. Single shelved pantry
37. Integrated Fridge/Freezer cabinet
38. Single oven housing
39. Single oven & warming drawer housing
40. Single oven & compact appliance housing
41. Stacked washer & dryer housing
42. Open shelf cabinet

0333 050 2793
www.fablekitchens.co.uk
enquiries@fablekitchens.co.uk

Paint Colours

The hardest part of choosing a paint colour, at first, is having too many options. We are not limited by paint colours either, so deciding on the perfect shade from the almost infinite amount available can be quite a daunting prospect.. Your new Fable furniture can be hand painted in the shade of your choice and to help our customers, we've hand-picked some of our absolute favourites to offer a little inspiration.

All White

Wimborne White

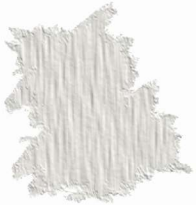
Dimpse

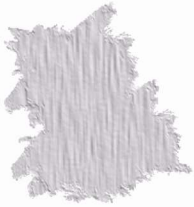
Calluna

Skimming Stone

Elephant's Breath

Pigeon

Manor House Grey

Teresa's Green

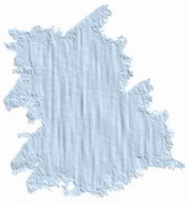
Morning Blue

Oval Room Blue

Downpipe

Stiffkey Blue

Inchyra Blue

Hague Blue

Railings

Green Smoke

Studio Green

Stone Dark Warm

Pale Lilac

Brassica

Bloomsbury

Covent Garden

Brinjal

0333 050 2793
www.fablekitchens.co.uk
enquiries@fablekitchens.co.uk

Handles

Handles add the final finishing touch to your new kitchen cabinets, whether their style is traditional, contemporary or somewhere in between. We've picked a variety of styles, materials and finishes to help you establish the charactor of your design.

1. White Bronze Cup Handle
2. White Bronze Knob
3. Raw Brass Pull Knob
4. Raw Brass Pinched Knob
5.. Polished Brass Bar Handle
6. Polished Brass T-Bar
7. Dark Bronze Cup Handle
8. Dark Bronze Knob
9. Iron Beeswax Cup Handle
10. Beaten Iron Beeswax Knob
11. Matt Lacquer Cast Iron Cup Handle
12. Pewter Knob
13. Square Satin Nickel Cup Handle
14. Satin Nickel Knob
15. Square Polished Chrome Cup Handle
16. Square Polished Chrome Knob

Work surfaces

Quartz is more durable than most stone, marble and granite. It is virtually non-porous and impervious to stains, scratches and cracks, whilst being highly heat and cold resistant. Quartz is also easy to clean, and available in a large range of colours, designs and finishes - we've selected a few of our most popular counter tops.

Stone Surfaces

1. Tuscany White Quartz
2. White Attica Quartz
3. Airy Concrete Quartz
4. Rugged Concrete Quartz
5. Piatra Grey Quartz

Hardwood work surfaces are a real traditional favourite for their natural warmth and the character that comes as it ages, We feel they are best used as food preparation and dining areas, such as islands and breakfast bars. We are proud to confirm that the timber work surfaces we supply are sustainable and FSC® certified.

Timber Surfaces

6. Ash
7. Oak
8. Iroko
9. Walnut
10. Black Oak

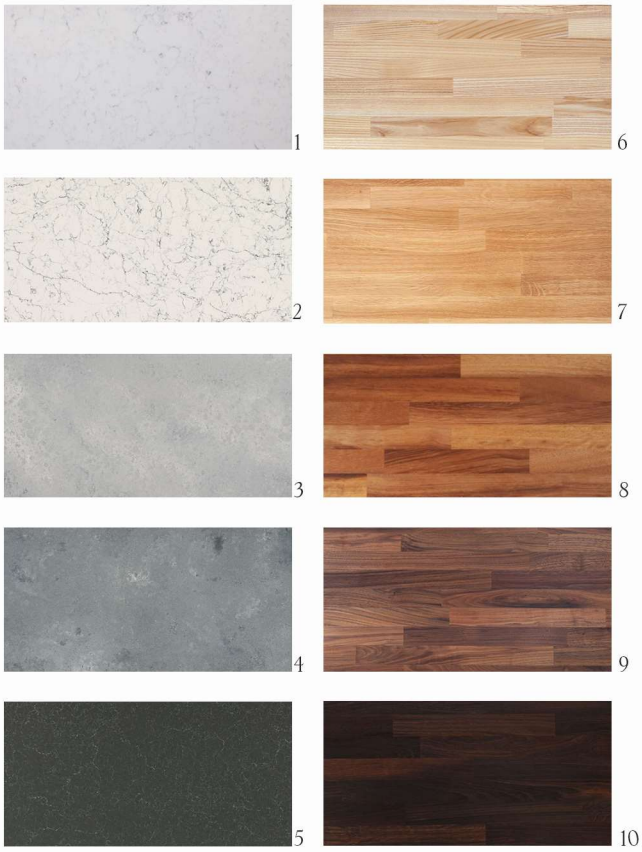

0333 050 2793
www.fablekitchens.co.uk
enquiries@fablekitchens.co.uk

Marianna & Mark

Paint Colour: Farrow & Ball 'Hague Blue'
Stone Worksurfaces: 20mm Caesarstone 'Airy Concrete'
Timber Worksurfaces: 40mm Rustic Oiled Oak
Handles: Aged Brass Cup Handles & Knobs (Supplied By Client)
Hinges: Solid Drawn Brass

The architecture of Marianna & Mark's home in Chichester is just so special. This room is full of texture & has so many intricate & intriguing features that catch the eye as soon as you set foot inside. We worked with them to design the space into a room with multiple functions, that now plays host to a kitchen, dining area, bootroom, utility & breakfast bar. It's become their perfect space & the genuine heart of their home.

0333 050 2793
www.fablekitchens.co.uk
enquiries@fablekitchens.co.uk

Lauren & Jeremy

Paint Colours: Farrow & Ball 'Elephant's Breath' & 'Inchyra Blue'
Stone Worksurfaces: 30mm Caesarstone Cloudburst Concrete
Handles: Antique Brass Bauhaus Bar Handles
Hinges: Solid Drawn Brass

We worked together with Lauren & Jeremy for almost two and half years to perfect every aspect of their new kitchen. When we first sat down together the initial layout discussed was completely different from the final outcome & the design evolved through various concepts, configurations & finishes over time. One of their particular highlights is the pair of larders which both offer easily accessible storage, utilising a clever pocket door system. When opened, these doors are concealed as they return into their pockets, meaning they do not hinder the kitchen workflow.

0333 050 2793
www.fablekitchens.co.uk
enquiries@fablekitchens.co.uk

Jo & Ben

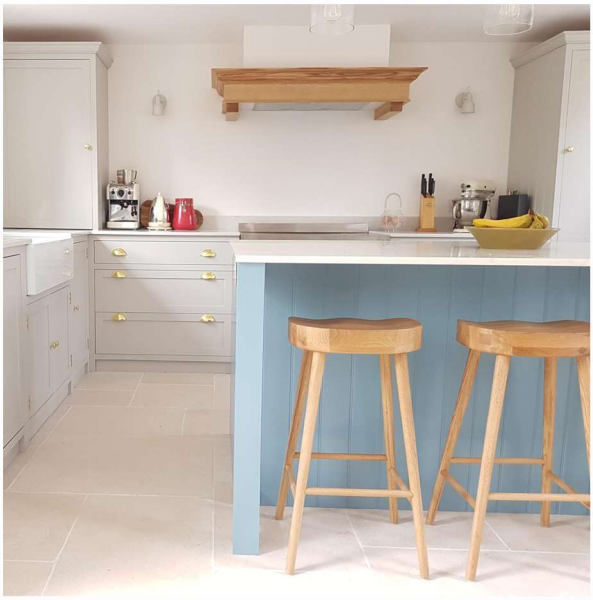

Paint Colours: Farrow & Ball 'Pavilion Gray & Cook's Blue'
Stone Worksurfaces: 20mm Polished 'Tuscany White' Quartz
Timber Details: Oiled Oak
Handles: Polished Brass Cup Handles & Knobs
Hinges: Raw Brass

In late 2019 Jo & Ben purchased a beautiful property oozzing with character in South Hampshire to suit their family of four. Their new kitchen forms the hub of their home in a new extension to the side of the property. The countertop larder is prooving a very useful and versatile addition, and we loved working with them to create their very unique oak extractor feature - centred perfectly on the rear wall.

0333 050 2793
www.fablekitchens.co.uk
enquiries@fablekitchens.co.uk

Jenny & Billy

Paint Colour: Farrow & Ball 'Bancha'
Stone Worksurfaces: 30mm Polished 'Tuscany White' Quartz
Handles: Antique Brass Cup Handles & Knobs (Supplied By Client)
Hinges: Solid Drawn Brass

Jenny & Billy opened up the rear of their home with a pair of glazed double doors, flooding the room with natural light & allowing them to be more expressive & bold with their cabinet colour choice. We created an alternative in-frame door design unqiue to the clients, and they refurbished their existing grooved wall panelling adding a touch of elegance to the space.

0333 050 2793
www.fablekitchens.co.uk
enquiries@fablekitchens.co.uk

Laura & James

Paint Colours: Farrow & Ball 'Black Blue' & 'Dutch Orange'
Stone Worksurfaces: 20mm Polished Tuscany White Quartz
Handles: Polished Nickel T-Bars & Knobs
Hinges: Polished Nickel

To prevent the strong 'Dutch Orange' shade from Farrow and Ball from overpowering the room, we decided to use it sparingly and as a surprising burst of colour inside Laura & James's breakfast cabinet. Their room is a deceptively vast space, and we love that they made the most of the 'fifth wall' by creating a beautifully intricate coffered ceiling. Their kitchen is also perfectly symetrical, with the Smeg range cooker, antiqued mirror spashback & canopy acting as a focal point, with the flanking cabinets & island configured accordingly to this centre-point.

0333 050 2793
www.fablekitchens.co.uk
enquiries@fablekitchens.co.uk

Naomi & William

Paint Colour: Farrow & Ball 'Skimming Stone'
Stone Worksurfaces: 30mm Polished 'Tuscany White' Quartz
Timber Details: Oiled Oak
Handles: Polished Chrome Cup Handles & Knobs
Hinges: Polished Chrome

We make kitchens the old fashioned way, by hand, & many of the ideas & details in this Cheltenham kitchen were created in collaboration with Naomi & William. We do not mass produce our cabinetry so every piece of furniture can be infused with our clients unique sense of style. The island corner posts & panelling are a perfect example of how Naomi & William added their personal distinctive touch to their new Shaker kitchen.

0333 050 2793
www.fablekitchens.co.uk
enquiries@fablekitchens.co.uk

Rebecca & Andrew

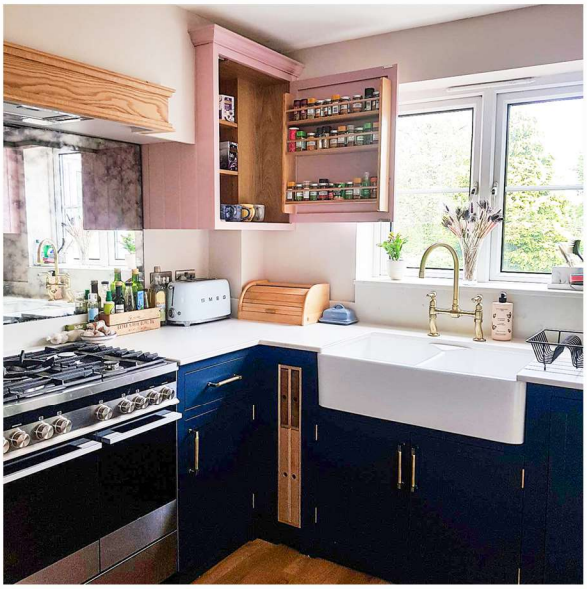

Paint Colours: Farrow & Ball 'Hague Blue' & 'Cinder Rose'
Stone Worksurfaces: 20mm Polished Tuscany White Quartz
Handles: Antique Brass Bauhaus Bar Handles
Hinges: Solid Drawn Brass

The design brief for this kitchen in Oxfordshire was to make this north facing room feel as light and vibrant as possible whilst also including a bold colour scheme. This blue and pink colour combination was a compromise between Rebecca & Andrew and feels both organic and elegant. The polished Tuscany White quartz worksurfaces brighten the room and the antique mirror splashback creates the feeling of greater depth, with the oak accents adding a little warmth to the space too.

0333 050 2793
www.fablekitchens.co.uk
enquiries@fablekitchens.co.uk

Fiona & Robert

Paint Colours: Edward Bulmer 'Azurite' & Adam Bray 'Nabis'
Stone Worksurfaces: 30mm Polished 'Colonial White' Granite
Handles: Antique Brass Cup Handles & Reeded Beehive Knobs
Hinges: Chrome

A beautifully spacious and light room makes this Fable cabinet collection much more than just a kitchen. Fiona & Robert relocated to Berkshire from Scotland to spend more time with their children & grandchildren, so the room needed to become a space for everything, from living and cooking to pottering, dining or just relaxing. The large Everhot makes the room feel homely, and the space also includes further areas including a glazed dresser, desk and bar.

0333 050 2793
www.fablekitchens.co.uk
enquiries@fablekitchens.co.uk

Kate & Ian

Paint Colours: Farrow & Ball 'Pavilion Gray' & 'Inchyra' Blue'
Stone Worksurfaces: 20mm Polished "Tuscany White' Quartz
Handles: Polished Brass Cup Handles & Knobs
Hinges: Raw Brass

Kate & Ian removed an internal wall in their Berkshire home to create a large airy space that plays host to a playroom and living room with their new Fable kitchen acting as a centrepiece. The brief was to make the room feel as large and as light as possible, so we concentrated on base level cabinetry so it didn't feel too enclosed, and also incorporated antique mirror splashback to reflect radiance into the space. The corner cupboard acts as walk-in larder and creates a nice hidden entrance to their adjoinng understairs storage area.

0333 050 2793
www.fablekitchens.co.uk
enquiries@fablekitchens.co.uk

Emma & Charlie

Paint Colour: RAL 7047
Stone Worksurfaces: 20mm 'Tuscany White' Quartz
Handles: Polished Chrome Cups & Knobs
Hinges: Polished Chrome

One of our very first kitchens back in 2019. Emma & Charlie completed a whole home refurbishmant to their appartment in Sunningdale, and decided on a traditional hand-painted Shaker style kitchen. We created a unique adjustable utensil divider featured above, which offers a great amount of flexibility. The solid oak dividers sit within oak dovetail jointed drawer boxes & can be repositioned or even removed depending on their requirements.

0333 050 2793
www.fablekitchens.co.uk
enquiries@fablekitchens.co.uk

Rosie & Julian

Paint Colour: Edward Bulmer 'Verdigris'
Stone Worksurfaces: 20mm Arabescato Marble
Handles: Antique Brass Cup Handles & Knobs (Supplied By Client)
Hinges: Solid Drawn Brass

This bright and bold boot room is proving to be a very handy transitional space for Rosie & Julian, creating a buffer zone between outdoors and in. Their muddy boots are concealed within their new hinged benchseat with wet coats enclosed on a hanging rail within the full height cabinets. There's even a space planned for their new puppy to settle in alongside the sink too.

0333 050 2793
www.fablekitchens.co.uk
enquiries@fablekitchens.co.uk

Furniture

Despite specialising in kitchen design and manufacture, we have also had the pleasure of working on various additional cabinetry projects for other rooms in the home. From bootrooms and utility rooms, to wardrobes and playrooms we have creaed a wide range of home solutions. As your new cabinetry is made to order with each piece created individually, our manufacturing flexibility and freedom allows us to not only adapt the width, height and depth of your cabinets, but also the angles, configurations, finishes and door designs. We aim to create long-lasting beautiful pieces of furniture that are designed uniquely for you and your home.

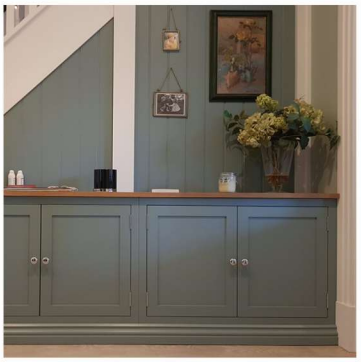

0333 050 2793
www.fablekitchens.co.uk
enquiries@fablekitchens.co.uk

Pricing

Without doubt the most common enquiry we recieve is 'How much do your kitchens cost?". This is a great question and also one of the most difficult to answer. There are just so many variables involved when planning a bespoke kitchen design, and every aspect of developing each unique project has an effect on the overall cost. The carpenters involved in creating your cabinetry are extremely skilled, but certain cabinets require far more labour, construction skill and materials than others. For example including a beautiful wide Fable 'Chef's Cupboard' is far more time-consuming and requires much more timber and hardware to construct, than a more simplified bookcase of a similar size. We aim to work to each individual client's budget, and when necessary, offer alternative cost effective design solutions should their overall figure start to creep up.

Smaller Kitchens

Approximate Total: **£ 12,000 - £15,000**

The above figure estimates a total of between 8-11 bespoke cabinets, handles. stone worksurfaces, delivery and dry-fit installation.

*Appliances not included in the estimated calculation.

Medium Sized Kitchens

Approximate Total: **£ 15,000 - £25,000**

The above figure estimates a total of between 12-16 bespoke cabinets, handles. stone worksurfaces, delivery and dry-fit installation.

*Appliances not included in the estimated calculation.

Larger Kitchens

Approximate Total: **£25,000 +**

The above figure estimates a kitchen requiring over 16 bespoke cabinets, handles. stone worksurfaces, delivery and dry-fit installation.

*Appliances not included in the estimated calculation.

0333 050 2793
www.fablekitchens.co.uk
enquiries@fablekitchens.co.uk

Starting Your Story

Our kitchen designers work with you in collaboration and will be your key point of contact throughout the initial design process. Our designers are there to propose concepts, offer advice and listen. Your designer will want to hear not only what you are looking to achieve with the space and how you plan to use it, but also the finer aesthetic details such as handle finishes, worksurface preferences and paint colours.

Your first meeting with one of our designers is often the most important. It's your opportunity to find out as much as you can about Fable, our products and the service we offer, and it's our chance to find out exactly what you're looking to achieve from your new kitchen. To maximise your time with our designer, have a think about your current kitchen – what do you like about it? What would you like to change? Is there enough storage and worktop space?

To begin working on your project we may need a copy of your architects' drawings or dimensions of the room (including window positioning & sill heights, ceiling & beam heights, pillar & door positions) and ideally photographs of the current space if applicable. It's also worth providing your designer with any Inspiration you may have found from magazines or on-line searches.

Fable CGI Design Example

Following your first meeting with a member of our design team we absorb ourselves in the collective concepts and ideas to create your perfect kitchen and produce a beautiful set of drawings and imagery. When we feel that your new bespoke kitchen design looks stunning and perfectly suits your needs, we will come to see you again to present your kitchen design to you personally. We also provide a quotation which includes every aspect to be provided by Fable. The turnaround from your first design meeting to completing your design and quotation is usually around seven working days.

We hope you will be thrilled with the initial design concept we have presented, however there maybe one or two tweaks you wish to make or further ideas you wish to incorporate. Our designer will collaborate with you until you are 100% happy with the design we are providing.

When you are ready to move forward with your new Fable kitchen, we require a 50% deposit with the remaining balance not due until fourteen days prior to delivery of your cabinetry. This payment can be made via a bank transfer - please liaise with your designer for the account details when required.

Once you have signed-off on your Fable design, we are ready to begin manufacture of your cabinetry. The lead-time from your sign-off to the delivery of your furniture is usually between 10-12 weeks, so please bear this in mind when considering the timescale and finishing date of your project.

0333 050 2793
www.fablekitchens.co.uk
enquiries@fablekitchens.co.uk